VISIT…

LANZAROTE Caliente.COM

LOLLIPOP (CANDYMAN)

WORDS & MUSIC BY SOREN RASTED, CLAUS NORREEN, RENE DIF, LENE NYSTROM, JOHNNY PEDERSON, KARSTEN DAHLGAARD, PETER HARTMANN & JAN LANGHOFF

♩=144

Cm Cm/B♭ Fm A♭ Cm Cm/B♭

Fm A♭ Cm Cm/B♭ Fm A♭

Oh I am the can - dy man.

Cm Cm/B♭ Fm A♭ Cm Cm/B♭

Oh Com - ing from boun - ty - land. Oh

© Copyright 1997 MCA Music Scandinavia AB & Nordisk Copyright Bureau, EMI Casadida Publishing AS & Warner Chappell Music, Denmark.
MCA Music Limited, 77 Fulham Palace Road, London W6 (66.67%), EMI Music Publishing Limited, 127 Charing Cross Road, London WC2 (25%) & Warner Chappell Music Limited, 129 Park Street, London W1 (8.33%).
All Rights Reserved. International Copyright Secured.

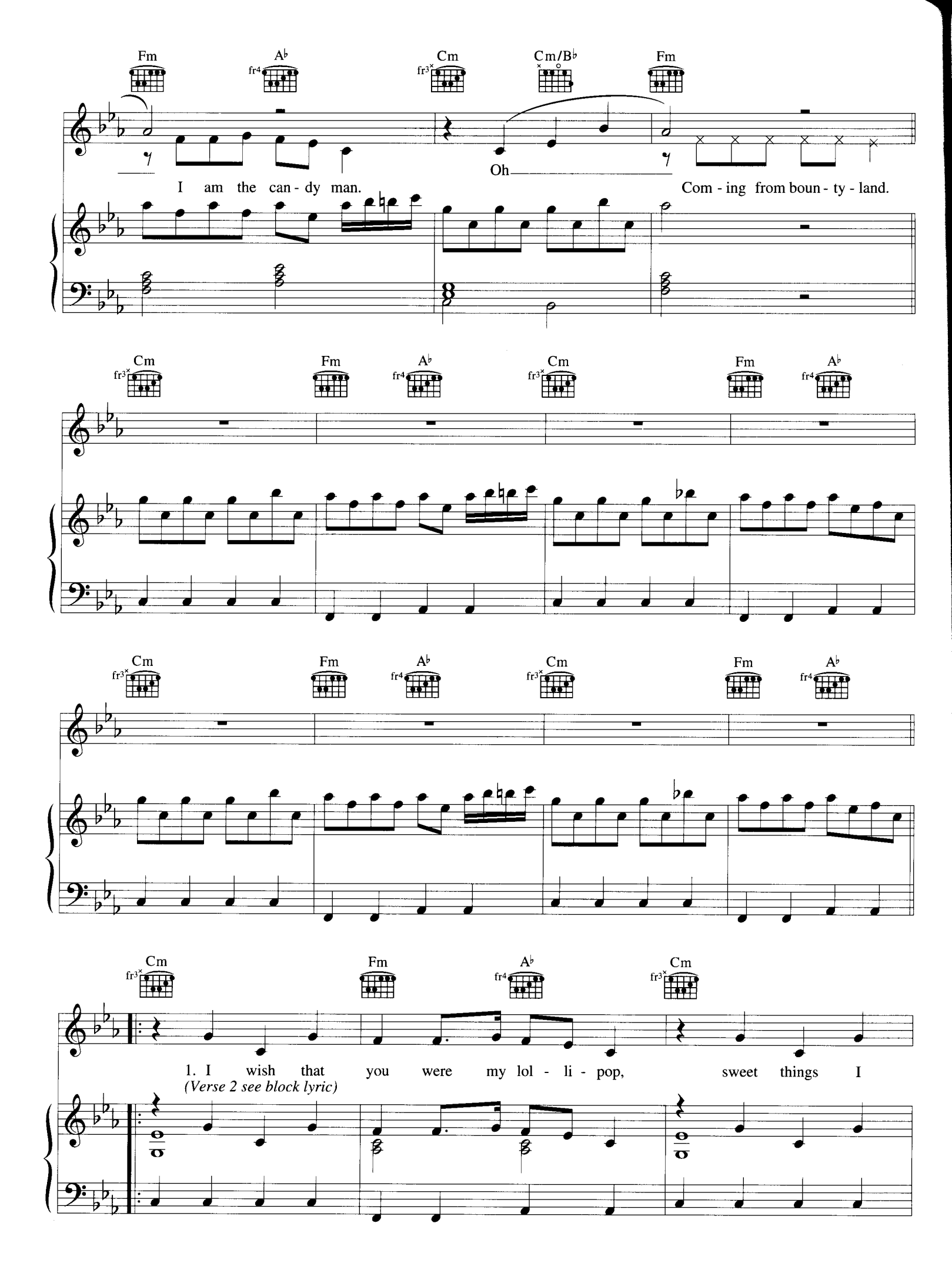
Fm
A♭
Cm
Cm/B♭
Fm
I am the can - dy man.
Oh
Com - ing from boun - ty - land.
Cm
Fm
A♭
Cm
Fm
A♭
Cm
Fm
A♭
Cm
Fm
A♭
Cm
Fm
A♭
Cm
1. I wish that you were my lol - li - pop, sweet things I
(Verse 2 see block lyric)

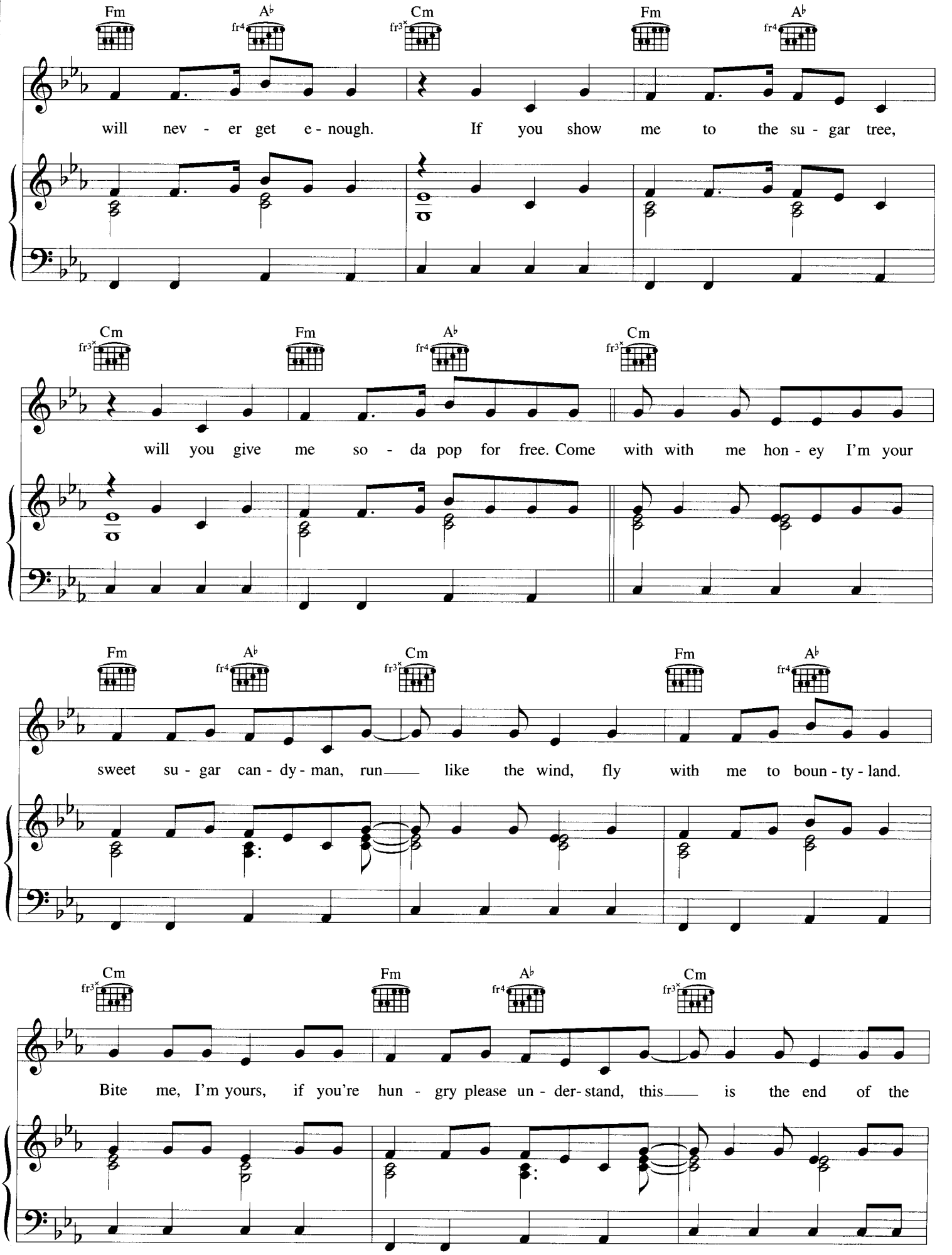
Fm A♭ Cm Fm A♭
will nev - er get e - nough. If you show me to the su - gar tree,
Cm Fm A♭ Cm
will you give me so - da pop for free. Come with with me hon - ey I'm your
Fm A♭ Cm Fm A♭
sweet su - gar can - dy - man, run like the wind, fly with me to boun - ty - land.
Cm Fm A♭ Cm
Bite me, I'm yours, if you're hun - gry please un - der- stand, this is the end of the

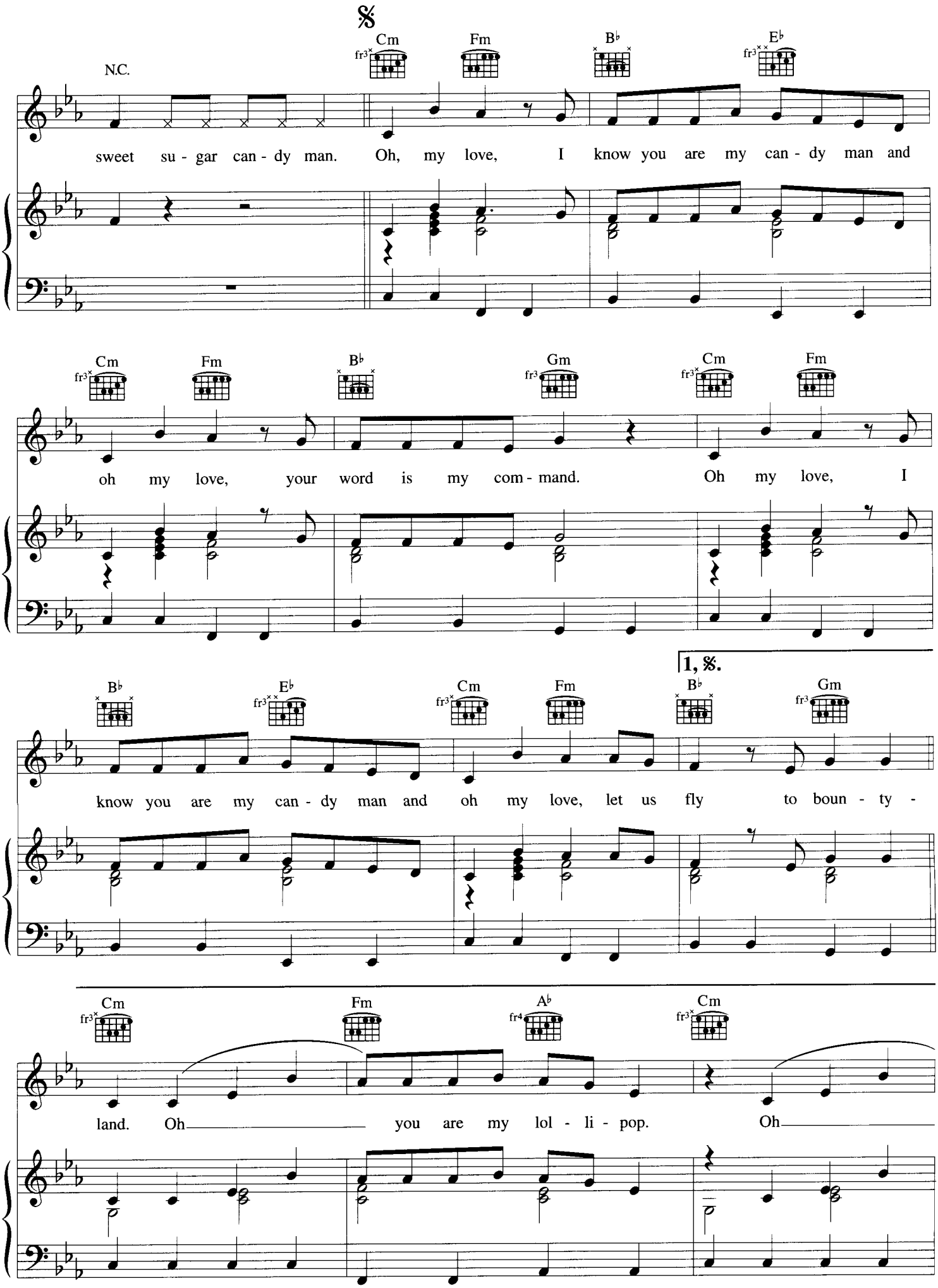
N.C.
Cm
Fm
B♭
E♭
sweet su - gar can - dy man. Oh, my love, I know you are my can - dy man and
Cm
Fm
B♭
Gm
Cm
Fm
oh my love, your word is my com - mand. Oh my love, I
B♭
E♭
Cm
Fm
B♭
Gm
1, 𝄋.
know you are my can - dy man and oh my love, let us fly to boun - ty -
Cm
Fm
A♭
Cm
land. Oh you are my lol - li - pop. Oh

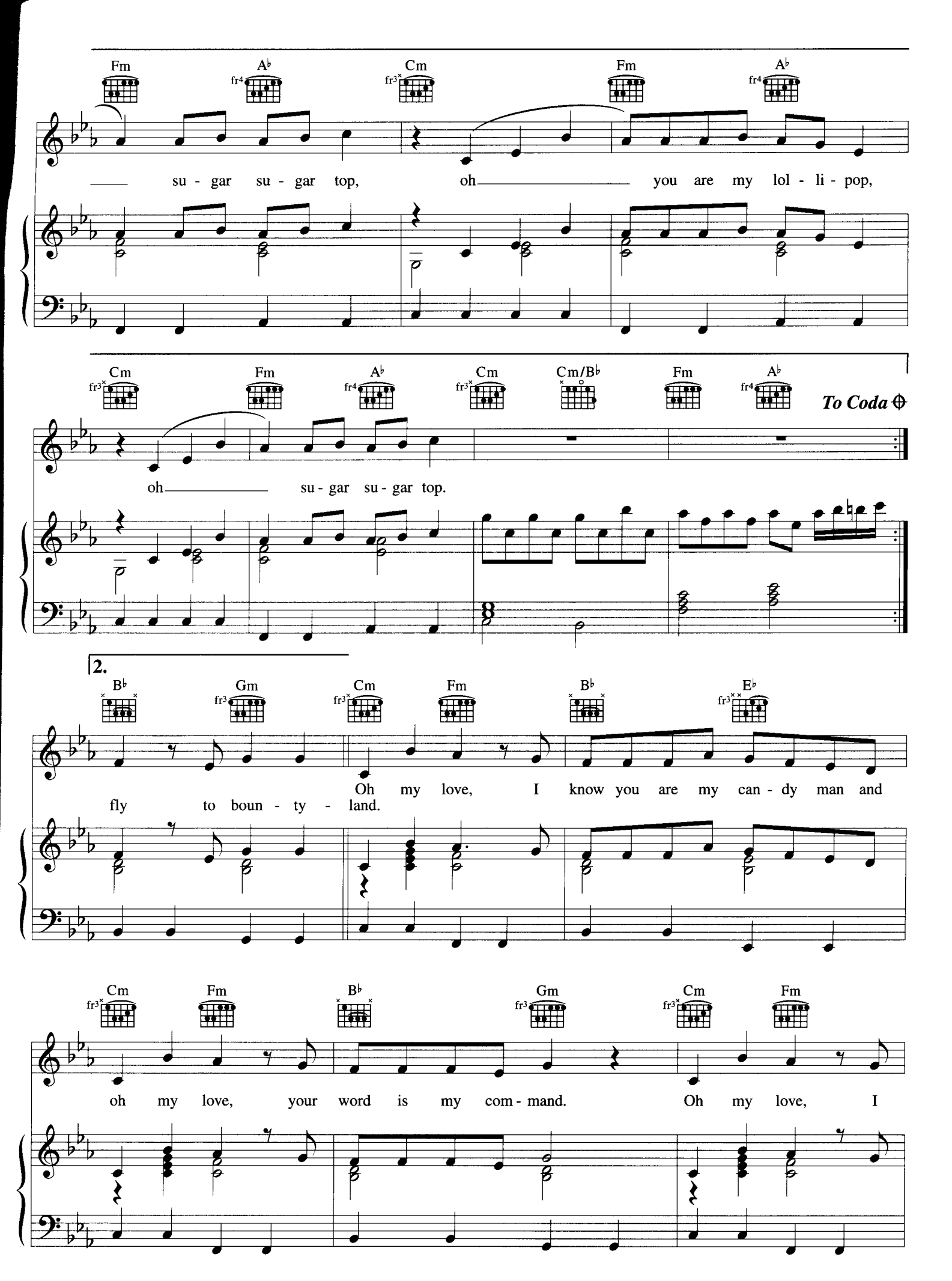
Fm A♭ Cm Fm A♭
su - gar su - gar top, oh you are my lol - li - pop,
Cm Fm A♭ Cm Cm/B♭ Fm A♭
To Coda
oh su - gar su - gar top.
2.
B♭ Gm Cm Fm B♭ E♭
Oh my love, I know you are my can - dy man and
fly to boun - ty - land.
Cm Fm B♭ Gm Cm Fm
oh my love, your word is my com - mand. Oh my love, I

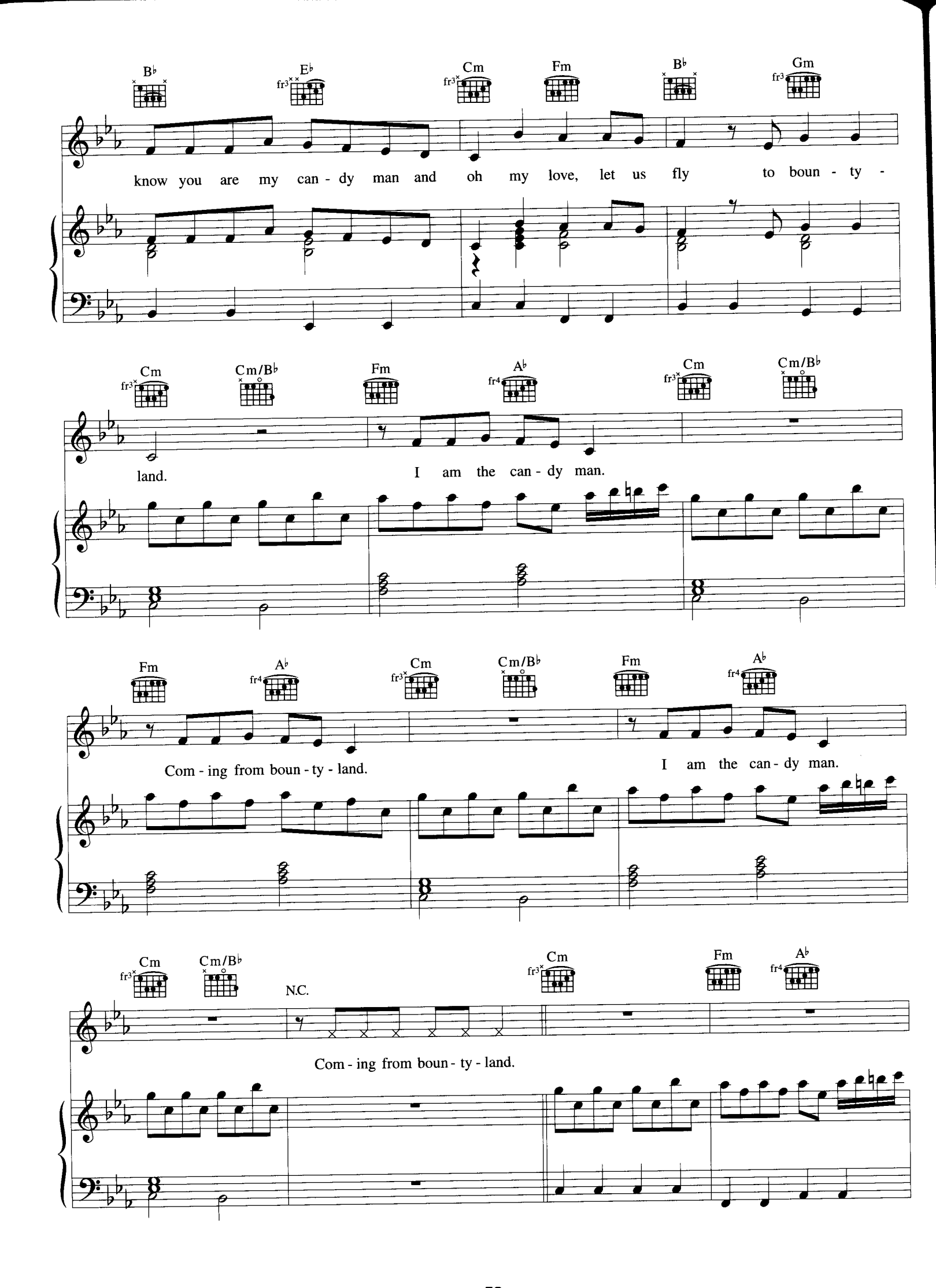
B♭ E♭ Cm Fm B♭ Gm
know you are my can - dy man and oh my love, let us fly to boun - ty -
Cm Cm/B♭ Fm A♭ Cm Cm/B♭
land. I am the can - dy man.
Fm A♭ Cm Cm/B♭ Fm A♭
Com - ing from boun - ty - land. I am the can - dy man.
Cm Cm/B♭ N.C. Cm Fm A♭
Com - ing from boun - ty - land.

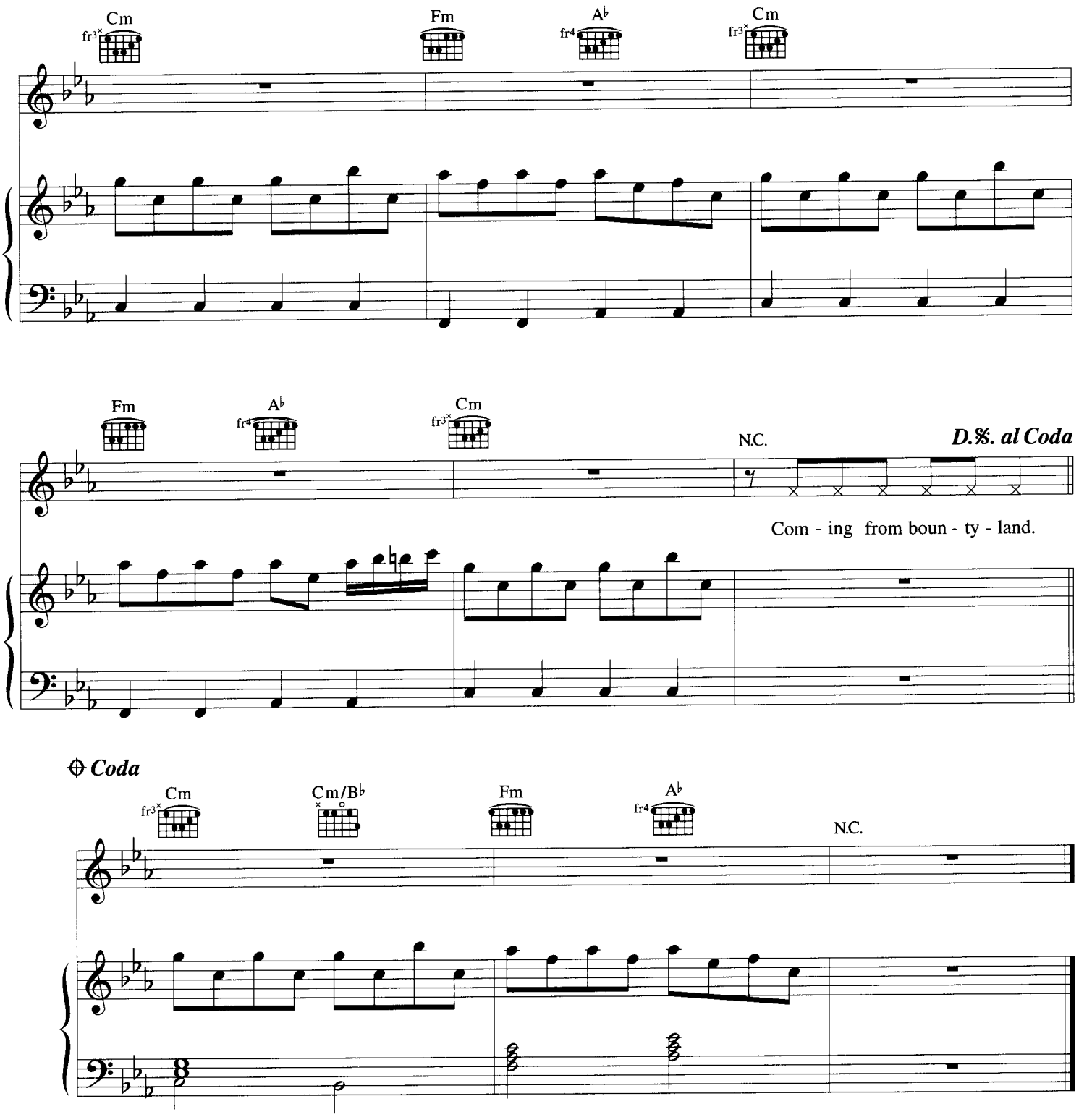

Verse 2:
I wish that I were a bubblegum
Chewing on me, baby all day long.
I will be begging for sweet delight
Until you say I am yours tonight.